

NOTICE!!

These documents have been scanned!

Do not place un-scanned documents beneath this notice!

Do not remove this notice from this file!

GPO Jacket No. 560-102
Print Order 61540
Rise Business Services, LLC
Job=AZ15 5/1/2019



Box Number= AZ15015



Claim Begin-End: AMC439464-AMC439466

1 Initial Receipt



AZ15015-20

AMC439004-AMC439773

United States Department of the Interior
Bureau of Land Management
 DIV OF LANDS, MINRLS & ENERGY
 ONE N CENTRAL AVE
 PHOENIX, AZ 85004 -4427
 Phone: 602-417-9200

Receipt

No: 3659029

Transaction #: 3763168
Date of Transaction: 09/14/2016

CUSTOMER:

ROLAND WEBB
 183 ETHEL LN
 STATESVILLE, NC 28625-8881 US

ENTERED
 SEP 20 2016
 BY: *[Signature]*

| LINE # | QTY | DESCRIPTION | REMARKS | UNIT PRICE | TOTAL |
|---------------|------|---|--------------------------------|------------|-----------------|
| 1 | 3.00 | LOCATABLE MINERALS / MINING CLAIMS-NEW, UNADJUD, ONE OR MORE AUTH NOS / NEW MINING CLAIM PROCESSING FEE CASES: AMC439464/\$20.00, AMC439465/\$20.00, AMC439466/\$20.00 | | - n/a - | 60.00 |
| 2 | 3.00 | LOCATABLE MINERALS / MINING CLAIMS-NEW, UNADJUD, ONE OR MORE AUTH NOS / NEW MINING CLAIMS LOCATION FEE CASES: AMC439464/\$37.00, AMC439465/\$37.00, AMC439466/\$37.00 | | - n/a - | 111.00 |
| 3 | 3.00 | LOCATABLE MINERALS / MINING CLAIMS-NEW, UNADJUD, ONE OR MORE AUTH NOS / NEW MINING CLAIMS MAINTENANCE FEE CASES: AMC439464/\$155.00, AMC439465/\$155.00, AMC439466/\$155.00 | | - n/a - | 465.00 |
| 4 | 1.00 | OVERPAYMENT / OVERPAYMENT OF FEES / OVERPAYMENT OF \$1.00 OR MORE | <i>GCD</i> <i>Amc403586</i> | 10.00 | 10.00 |
| TOTAL: | | | | | \$646.00 |

| PAYMENT INFORMATION | | | | |
|---------------------|-----------|--|-------------|------------|
| 1 | AMOUNT: | 646.00 | POSTMARKED: | N/A |
| | TYPE: | CHECK | RECEIVED: | 09/13/2016 |
| | CHECK NO: | 001034 | | |
| | NAME: | WEBB, RONALD R 3766 HALL MEADOW RD NORFOLK CT 06058 US | | |

| REMARKS |
|--|
| This receipt was generated by the automated BLM Collections and Billing System and is a paper representation of a portion of the official electronic record contained therein. |

NOTICE!!

These documents have been scanned!

Do not place un-scanned documents beneath this notice!

Do not remove this notice from this file!

GPO Jacket No. 560-102
Print Order 61540
Rise Business Services, LLC
Job=AZ15 5/1/2019



Box Number= AZ15015



Claim Begin-End: AMC439464-AMC439466

2 Correspondence



AZ15015-20

AMC439004-AMC439773

**NO
DOCUMENTS
FOUND**

NO DOCUMENTS FOUND
NO DOCUMENTS FOUND

NOTICE!!

These documents have been scanned!

Do not place un-scanned documents beneath this notice!

Do not remove this notice from this file!

GPO Jacket No. 560-102
Print Order 61540
Rise Business Services, LLC
Job=AZ15 5/1/2019



Box Number= AZ15015



Claim Begin-End: AMC439464-AMC439466

3 Transfers



AZ15015-20

AMC439004-AMC439773

**NO
DOCUMENTS
FOUND**

NO DOCUMENTS FOUND
NO DOCUMENTS FOUND

NOTICE!!

These documents have been scanned!

Do not place un-scanned documents beneath this notice!

Do not remove this notice from this file!

GPO Jacket No. 560-102
Print Order 61540
Rise Business Services, LLC
Job=AZ15 5/1/2019



Box Number= AZ15015



Claim Begin-End: AMC439464-AMC439466

4 Annual Filings



AZ15015-20

AMC439004-AMC439773

DEPARTMENT OF THE INTERIOR
BUREAU OF LAND MANAGEMENT
MINING CLAIMS

Run Date/Time: 9/11/2018

MC Maintenance Fees Paid Through the BLM Pay Portal
(by Date Paid)

Page 149 Of 723

CBS Receipt: 4243237

Printed For Lead File # AMC439464

Agency Tracking ID: 1535032325

Assessment Year: 2019

Number of BLM Serial Nr: 4

Paid On: 8/23/2018

Total Amount Paid: \$620.00

| Claim Name | BLM Serial No | Lead File No | Amount Paid |
|-----------------|---------------|--------------|-------------|
| OLD MILL LLC | AMC403586 | AMC403586 | \$155.00 |
| OLD MILL LLC #1 | AMC439464 | AMC439464 | \$155.00 |
| OLD MILL LLC #2 | AMC439465 | AMC439464 | \$155.00 |
| OLD MILL LLC #3 | AMC439466 | AMC439464 | \$155.00 |

United States Department of the Interior
Bureau of Land Management
 BUSINESS & SUPPORT SVCS DIV
 ONE N CENTRAL AVE SUITE 800
 PHOENIX, AZ 85004 -4427
 Phone: 602-417-9200

Receipt

No: 4243237

| | |
|---|--|
| Transaction #: 4358671 | |
| Date of Transaction: 08/23/2018 | |
| CUSTOMER: | |
| ROLAND WEBB 6771 GOLDFISH RD KANNAPOLIS,NC 28083 US | |

| LINE # | QTY | DESCRIPTION | REMARKS | UNIT PRICE | TOTAL |
|---------------|------|---|---------|------------|-----------------|
| 1 | 1.00 | LOCATABLE MINERALS / MINING CLAIMS- NOT NEW-UNADJUD,ONE AUTH NO. ONLY / MINING CLAIM MONEY RECEIVED CASES: AMC403586/\$620.00 | | - n/a - | 620.00 |
| TOTAL: | | | | | \$620.00 |

| PAYMENT INFORMATION | | | | |
|---|---------------|---|-------------|------------|
| NOTE: Items will appear on credit card statement as "BLM O Mining Claim". | | | | |
| 1 | AMOUNT: | 620.00 | POSTMARKED: | N/A |
| | TYPE: | CREDIT CARD | RECEIVED: | 08/23/2018 |
| | NAME: | ROLAND WEBB 6771 GOLDFISH RD KANNAPOLIS NC 28083 US | | |
| | CARD NO: | XXXXXXXXXXXX4504 | AUTH CODE: | 082265 |
| | NAME ON CARD: | ROLAND WEBB | | |
| | SIGNATURE: | | | |

| REMARKS |
|---------|
| |

This receipt was generated by the automated BLM Collections and Billing System and is a paper representation of a portion of the official electronic record contained therein.

MAINTENANCE FEE FEB FEB 2018
 # 514
 8-9-12

AMC403586
 439464

MAINTENANCE FEE PAYMENT

Claimant Name: ROLAND WEBB
 Address: 6771 GOLDFISH RD
 City: KANNAPOLIS State: NC Zip: 28083
 Telephone: 9806354656
 E-mail address: MUGGETT183@GMAIL.COM
 Signature: [Handwritten Signature]

BLM
 Date
 Stamp

Check here if this is a change of address.

| LINE NO. | AMC NUMBER | CLAIM/SITE NAME | COUNTY RECORDER DATA (if available) | TWP | RNG | SEC |
|----------|------------|-----------------|-------------------------------------|-----|-----|-----|
| 1 | 403586 | OLD MILL LLC | | 14 | 5 | 8 |
| 2 | 439464 | OLD MILL LLC #1 | | 14 | 5 | 8 |
| 3 | 439465 | OLD MILL LLC #2 | | 14 | 5 | 8 |
| 4 | 439466 | OLD MILL LLC #3 | | 14 | 5 | 8 |
| 5 | | | | | | |
| | | | | | | |
| | | | | | | |
| | | | | | | |
| | | | | | | |

RECEIVED
 BLM AZ STATE OFFICE
 2010 AUG 23 P 3:05
 PHOENIX, ARIZONA

No. of Claims*: 4 x \$155 = \$620
 Check No: 514 Init. _____
 Receipt No.: 4256564
 For BLM Use Only

or tunnel site; and \$155 for each 20 acres
 ng claim.

Form: MCF112
 Revised July 2014

PRIORITY® ★ MAIL ★

DATE OF DELIVERY SPECIFIED

USPS TRACKING™ INCLUDES

INSURANCE INCLUDED*

PICKUP AVAILABLE

* Domestic only

WHEN USED INTERNATIONALLY,
A CUSTOMS DECLARATION
LABEL MAY BE REQUIRED.

RECEIVED
BLM AZ STATE OFFICE
2018 AUG 23 P 3:03
PHOENIX, ARIZONA

\$10.85

Aug 10, 18
3614480654-11

1006

PRIORITY MAIL 2-Day®

Expected Delivery Day: 08/13/2018

C041

USPS SIGNATURE TRACKING NUMBER



510 9166 0000 222

PRIORITY UNITED STATES POSTAL SERVICE®

VISIT US AT USPS.COM®
ORDER OFFICE SUPPLIES ONLINE

FROM

ch 2016

FOR DOMESTIC AND INTERNATIONAL USE

© 2013 USPS®
Priority Mail® ship July 2013; All rights reserved.

1011

Land WEBB
71 GOLF RD
ANNAPOLIS, MD
28083

RECEIVED
BLM AZ STATE OFFICE
2010 AUG 23 P 3:04
PHOENIX, ARIZONA

BUREAU OF LAND MANAGEMENT
ARIZONA STATE OFFICE
1 NORTH CENTRAL AVE
SUITE 5
PHOENIX

8004-4427

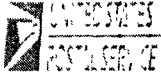

4949 E. Van Buren St.
Phoenix, Arizona 85026

Dear Postal Customer:

The enclosed item was found loose in the mail or was damaged in handling by the Postal Service.

We realize your mail is important to you, and you have every right to expect it to be delivered in good condition. The Postal Service makes every effort to properly handle the mail, but at times, damage occurs.

We are constantly striving to improve our processing methods to ensure that all mail is handled quickly, efficiently, and without damage. We appreciate your concern, and sincerely regret any inconvenience you have experienced.

If you have questions or would like to contact your local Post Office, please call 1-800-ASK-USPS or use our website, www.usps.com.

Consumer & Industry Contact
Arizona District

United States Department of the Interior
Bureau of Land Management
 DIV OF LANDS, MINRLS & ENERGY
 ONE N CENTRAL AVE
 PHOENIX, AZ 85004 -4427
 Phone: 602-417-9200

Receipt

No: 4256564

| | |
|--|--|
| Transaction #: 4372116 | |
| Date of Transaction: 09/05/2018 | |
| CUSTOMER: | |
| ROLAND WEBB 6771 GOLDFISH RD KANNAPOLIS,NC 28083-8121 US | |

| LINE # | QTY | DESCRIPTION | REMARKS | UNIT PRICE | TOTAL |
|---------------|------|---|-----------------|------------|-----------------|
| 1 | 1.00 | LOCATABLE MINERALS / MINING CLAIMS- NOT NEW-UNADJUD, ONE AUTH NO. ONLY / MINING CLAIM MONEY RECEIVED CASES: AMC403586/\$620.00 | MAINT 2019/4 | - n/a - | 620.00 |
| TOTAL: | | | | | \$620.00 |

| PAYMENT INFORMATION | | | |
|---------------------|-----------|---|----------------------|
| 1 | AMOUNT: | 620.00 | POSTMARKED: N/A |
| | TYPE: | CHECK | RECEIVED: 08/23/2018 |
| | CHECK NO: | 514 | |
| | NAME: | WEBB, ROLAND 6771 GOLDFISH RD KANNAPOLIS NC 28083-8121 US | |

| |
|---|
| REMARKS |
| DOCUMENTS WERE DAMAGED IN THE USPS/WAITING FOR ITEMS TO DRY OUT BEFORE PROCESSING |

This receipt was generated by the automated BLM Collections and Billing System and is a paper representation of a portion of the official electronic record contained therein.

*customer cancelled check.
 Resent paperwork w/ new payment.*

MAINTENANCE FEE FOR 2017
 # 235 - CHECK
 8-1-17

403586
 439464

MAINTENANCE FEE PAYMENT FOR 2017

Claimant Name: ROLAND WEBB
 Address: 811 PHILIPS LANE
 City: STATTSVILLE State: NC Zip: 28625
 Telephone: 980-635-4656
 E-mail address: WEBB-ROLAND@HOTMAIL.COM
 Signature: Roland Webb

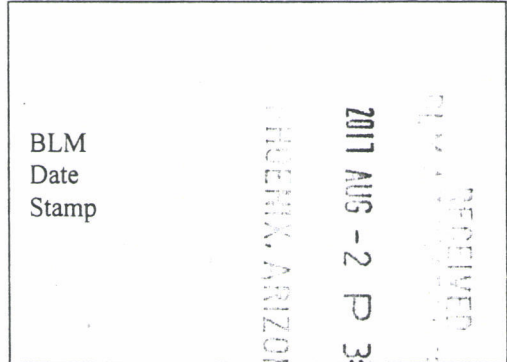

Check here if this is a change of address.

| LINE NO. | AMC NUMBER | CLAIM/SITE NAME | COUNTY RECORDER DATA (if available) | TWP | RNG | SEC |
|----------|------------|-----------------|-------------------------------------|-----|-----|-----|
| 1 | 403586 | OLD MILL LLC | | 14 | 5 | 8 |
| 2 | 439464 | OLD MILL LLC #1 | | 14 | 5 | 8 |
| 3 | 439465 | OLD MILL LLC #2 | | 14 | 5 | 8 |
| 4 | 439466 | OLD MILL LLC #3 | | 14 | 5 | 8 |
| 5 | | | | | | |
| 6 | | | | | | |
| 7 | | | | | | |
| 8 | | | | | | |
| 9 | | | | | | |
| 10 | | | | | | |

List additional claims on Form MCF114.

No. of Claims*: 4 x \$155 = \$620
 Check No: 235 Init. RW
 Receipt No.: 3919237
 For BLM Use Only

Bureau of Land Management
 Arizona State Office
www.blm.gov/az/

* \$155 per lode mining claim, mill site, or tunnel site; and \$155 for each 20 acres or portion thereof for each placer mining claim.

This form is available from the Arizona Geological Survey and may be reproduced.

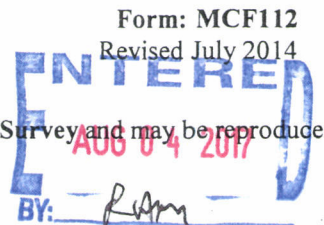

DEPARTMENT OF THE INTE. R
BUREAU OF LAND MANAGEMENT
MINING CLAIMS

MC Customer Information - With Serial No. and Claim Name
ACTIVE CLAIMS

Admin State: AZ

Geo State: AZ

OLD MILL LLC
183 ETHEL LN
STATESVILLE, NC 28625-8881

← OLD ADDRESS
UPDATED 8/4/17

CUSTOMER ID: 2404506

| <u>Serial No.</u> | <u>Claim Name/Number</u> | <u>Lead Serial No.</u> | <u>Disposition</u> |
|-------------------|--------------------------|------------------------|--------------------|
| AMC403586 | OLD MILL LLC | AMC403586 | ACTIVE |
| AMC439464 | OLD MILL LLC #1 | AMC439464 | ACTIVE |
| AMC439465 | OLD MILL LLC #2 | AMC439464 | ACTIVE |
| AMC439466 | OLD MILL LLC #3 | AMC439464 | ACTIVE |

Number of ACTIVE cases: 4

Ronald Webb
811 Philips Lane
Statesville, NC
28625

BLM
ARIZONA STATE OFFICE
1 NORTH CENTRAL AVE
SUITE 800
PHOENIX, AZ 85004

RECEIVED
BLM ARIZONA STATE OFFICE
2011 AUG -2 P 3:12
PHOENIX, ARIZONA



This envelope is made from post-consumer waste. Please recycle - again.

PRESS FIRMLY TO SEAL

PR
★

DATE
 USP
 INST
 PIC
* Do

WHEN USING
A CUSTOMER
LABEL

EP14B J



9505 5265 1921 7212 0631 93

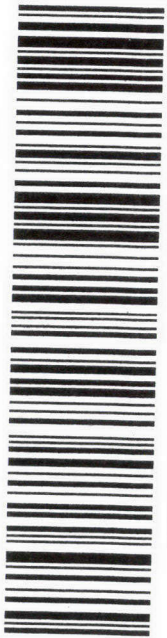

Expected Delivery Day: 08/02/2017
USPS TRACKING NUMBER

PSG0001000017

CPU

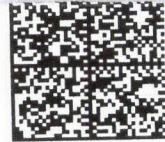

\$6.65
PRSE 0006
Orig: 28677
Dest: 85004
07/31/17
11082603

06 28

FROM: ROLAND WEBB
811 PHILLIPS CAVE
STATESVILLE, NC 28625

FROM:

TO: BLM
ARIZONA STATE OFFICE
1 NORTH CENTRAL AVE
SUITE 800
PHOENIX, AZ 85004

PHOENIX, ARIZONA

2017 AUG -2 P 3: 12

RECEIVED
BLM STATE OFFICE

VISIT U

Label 228, March 2016

FOR DOMESTIC AND INTERNATIONAL USE

This packaging is the property of the U.S. Postal Service® and is provided solely for use in sending Priority Mail® shipments. Misuse may be a violation of federal law. This packaging is not for resale. EP14B © U.S. Postal Service; July 2013; All rights reserved.

United States Department of the Interior
Bureau of Land Management
 DIV OF LANDS, MINRLS & ENERGY
 ONE N CENTRAL AVE
 PHOENIX, AZ 85004 -4427
 Phone: 602-417-9200

Receipt

No: 3919237

| | |
|--|--|
| Transaction #: 4028720 | |
| Date of Transaction: 08/03/2017 | |
| CUSTOMER: | |
| ROLAND WEBB 811 PHILLIPS LN STATESVILLE,NC 28625-4597 US | |

| LINE # | QTY | DESCRIPTION | REMARKS | UNIT PRICE | TOTAL |
|---------------|------|---|-----------------------|------------|-----------------|
| 1 | 1.00 | LOCATABLE MINERALS / MINING CLAIMS- NOT NEW-UNADJUD,ONE AUTH NO. ONLY / MINING CLAIM MONEY RECEIVED CASES: AMC403586/\$620.00 | MAINT FEE 2018 (4) | - n/a - | 620.00 |
| TOTAL: | | | | | \$620.00 |

| PAYMENT INFORMATION | | | | | |
|---------------------|-----------|---|-------------|------------|--|
| 1 | AMOUNT: | 620.00 | POSTMARKED: | 07/31/2017 | |
| | TYPE: | CHECK | RECEIVED: | 08/02/2017 | |
| | CHECK NO: | 235 | | | |
| | NAME: | WEBB, ROLAND DAVID 811 PHILLIPS LN STATESVILLE NC 28625-4597 US | | | |

| |
|---------|
| REMARKS |
| |

This receipt was generated by the automated BLM Collections and Billing System and is a paper representation of a portion of the official electronic record contained therein.

NOTICE!!

These documents have been scanned!

Do not place un-scanned documents beneath this notice!

Do not remove this notice from this file!

GPO Jacket No. 560-102
Print Order 61540
Rise Business Services, LLC
Job=AZ15 5/1/2019



Box Number= AZ15015



Claim Begin-End: AMC439464-AMC439466

5 Miscellaneous



AZ15015-20

AMC439004-AMC439773

TO BLM:

#212 x 3 = #636

3 NEW LOCATIONS

#10 - RECORD DEED

AMC 403586

THANK YOU

ROLAND WEBB

PHOENIX, AZ 85026
755-4527

2016 SEP 13 PM 3:15

RECEIVED
BLM AZ STATE OFFICE

NOTICE!!

These documents have been scanned!

Do not place un-scanned documents beneath this notice!

Do not remove this notice from this file!

GPO Jacket No. 560-102
Print Order 61540
Rise Business Services, LLC
Job=AZ15 5/1/2019



Box Number= AZ15015



Claim Begin-End: AMC439464-AMC439466

6 Location Notices-Amendments and Supporting Documents



AZ15015-20 AMC439004-AMC439773

**DEPARTMENT OF THE INTERIOR
BUREAU OF LAND MANAGEMENT
MINING CLAIMS**

(LIVE) Serial Register Page

Run Date/Time: 09/20/2016 12:10 PM

Page 1 of 1

01 10-21-1976;090STAT0090;43USC1744
Case Type 384201: PLACER CLAIM
Claim Name: OLD MILL LLC #1
Commodity :
Case Disposition: ACTIVE
Required Maintenance Fee: \$155.00

Total Acres
20.000

Serial Number
AMC439464
Lead File Number
AMC439464

| Name & Address | | | Int Rel |
|----------------|--------------|----------------------------|----------|
| OLD MILL LLC | 183 ETHEL LN | STATESVILLE, NC 28625-8881 | CLAIMANT |

| Mer Twp | Rng | Sec | Quadrant | District/Field Office | County |
|---------|-------|-------|----------|-----------------------|---------|
| 14 | 0080N | 0050W | 014 SE | HASSAYAMPA FO | YAVAPAI |

| Act Date | Code | Action | Action Remarks | Receipt Number |
|------------|------|--|----------------------|----------------|
| 09/01/2016 | 403 | LOCATION DATE | | |
| 09/13/2016 | 395 | RECORDATION NOTICE RECD | 1 | 3659029 |
| 09/13/2016 | 484 | LOCATION YEAR / MAINTENANCE 2017;\$155 | | 3659029 |
| 09/13/2016 | 501 | ACCT ADV IN LEAD FILE | AMC439464-AMC439466; | |

Line Nr Remarks

DEPARTMENT OF THE INTERIOR
BUREAU OF LAND MANAGEMENT
MINING CLAIMS

Run Date/Time: 09/20/2016 12:11 PM

(LIVE) Serial Register Page

Page 1 of 1

01 10-21-1976;090STAT0090;43USC1744

Case Type 384201: PLACER CLAIM

Claim Name: OLD MILL LLC #2

Commodity :

Case Disposition: ACTIVE

Required Maintenance Fee: \$155.00

Total Acres

20.000

Serial Number

AMC439465

Lead File Number

AMC439464

Name & Address

Int Rel

OLD MILL LLC 183 ETHEL LN STATESVILLE, NC 28625-8881 CLAIMANT

| Mer Twp | Rng | Sec | Quadrant | District/Field Office | County |
|---------|-------|-------|----------|-----------------------|---------|
| 14 | 0080N | 0050W | 014 SE | HASSAYAMPA FO | YAVAPAI |

| Act Date | Code | Action | Action Remarks | Receipt Number |
|------------|------|--|----------------------|----------------|
| 09/01/2016 | 403 | LOCATION DATE | | |
| 09/13/2016 | 395 | RECORDATION NOTICE RECD | 1 | 3659029 |
| 09/13/2016 | 484 | LOCATION YEAR / MAINTENANCE 2017;\$155 | | 3659029 |
| 09/13/2016 | 501 | ACCT ADV IN LEAD FILE | AMC439464-AMC439466; | |

Line Nr Remarks

DEPARTMENT OF THE INTERIOR
BUREAU OF LAND MANAGEMENT
MINING CLAIMS

Run Date/Time: 09/20/2016 12:12 PM

(LIVE) Serial Register Page

Page 1 of 1

01 10-21-1976;090STAT0090;43USC1744
Case Type 384201: PLACER CLAIM
Claim Name: OLD MILL LLC #3
Commodity :
Case Disposition: ACTIVE
Required Maintenance Fee: \$155.00

Total Acres
20.000

Serial Number
AMC439466
Lead File Number
AMC439464

Name & Address

Int Rel

OLD MILL LLC 183 ETHEL LN STATESVILLE, NC 28625-8881 CLAIMANT

| Mer Twp | Rng | Sec | Quadrant | District/Field Office | County |
|---------|-------|-------|----------|-----------------------|---------|
| 14 | 0080N | 0050W | 014 SE | HASSAYAMPA FO | YAVAPAI |

| Act Date | Code | Action | Action Remarks | Receipt Number |
|------------|------|--|----------------------|----------------|
| 09/01/2016 | 403 | LOCATION DATE | | |
| 09/13/2016 | 395 | RECORDATION NOTICE RECD | 1 | 3659029 |
| 09/13/2016 | 484 | LOCATION YEAR / MAINTENANCE 2017;\$155 | | 3659029 |
| 09/13/2016 | 501 | ACCT ADV IN LEAD FILE | AMC439464-AMC439466; | |

Line Nr Remarks

MINING CLAIM STATUS REPORT

Data Entered: 20SEP16

MTP Checked By: [Signature]
GEO Checked By: [Signature]

LEAD SERIAL NUMBER: AMC 439464 thru AMC 439464

NUMBER OF CLAIMS & TYPE:

LODE _____
PLACER _____
3 ASSOCIATION PLACER
MILL SITE _____
TUNNEL SITE _____

CHARGES:

Location Fee @ \$37 = \$ 111
Processing Fee @ \$20 = \$ 60
Maintenance Fee @ \$155 = \$ 465
Add'l Maint Fee for Assoc Placer = \$ _____
SUBTOTAL \$ _____
10 op - Other Fees \$ 10
Other Fees \$ _____
TOTAL \$ 646

TOTAL ACREAGE: _____ Per Claim
(Placer Only)

NUMBER OF LOCATORS: _____

DOCUMENTS RECEIVED VIA: Over-the-Counter [] Mail [] TIMELY FILED: Yes [] No []

LEGAL DESCRIPTION: T 8N R 5W SEC 14
T _____ R _____ SEC _____
T _____ R _____ SEC _____
T _____ R _____ SEC _____
T _____ R _____ SEC _____

BLM [] FOREST SERVICE [] SUBJ TO PL 359: Yes [] No []
WILDERNESS AREA []

SPLIT ESTATE: N/A [] SX [] PX [] OTHER []
SRHA [] Was proper Notice filed if located on SHRA Land? Yes [] No []

RECONVEYED MINERALS ON BLM LAND REQUIRE OPENING ORDER FROM 1944 TO 1993:
Open to Entry On _____ N/A []

COMMENTS/STATUS: VOID [] PARTIALLY VOID [] PVT MINERALS [] WITHDRAWN LANDS []
OTHER []

AMC439464

[] Claimant acknowledges that portions of the following claim(s) site(s) may be void or voidable.

Printed Name of Claimant _____ Signature of Claimant _____

*****FINAL ADJUDICATION*****

DATE 9/22/16 INITIALS AT

MAINTENANCE FEE PAYMENT

Claimant Name: Rowan WEBB
 Address: 183 ETHEL LANE
 City: STATTSVILLE State: NC Zip: 28625
 Telephone: 336-755-4527
 E-mail address: WEBB-Rowan@attmail.com
 Signature: Rowan Webb

Check here if this is a change of address.

RECEIVED
 BLM AZ STATE OFFICE
 PHOENIX, ARIZONA
 2016 SEP 13 PM 3:15
 BLM
 Date
 Stamp

| LINE NO. | AMC NUMBER | CLAIM/SITE NAME | COUNTY RECORDER DATA (If available) | TWP | RNG | SEC |
|----------|------------|-----------------|-------------------------------------|-----|-----|-----|
| 1 | | OLD MILL LLC #4 | | 14 | 5 | 8 |
| 2 | | OLD MILL LLC #2 | | 14 | 5 | 8 |
| 3 | | OLD MILL LLC #3 | | 14 | 5 | 8 |
| 4 | | | | | | |
| 5 | | | | | | |
| 6 | | | | | | |
| 7 | | | | | | |
| 8 | | | | | | |
| 9 | | | | | | |
| 10 | | | | | | |

AHCH39464

List additional claims on Form MCF114.

Bureau of Land Management
Arizona State Office
www.blm.gov/az/

No. of Claims: 3 x ~~\$140~~²¹² = \$636
 Check No: _____ Init. _____
 Receipt No.: _____
For BLM Use Only

Form: MCF112
 Revised July 2009

Notice of Placer Claim Location

Old MIN LLC #1
Name of Claim

Old MIN LLC

Locators

Space Reserved for Recorder

STATE of ARIZONA, County of YAVAPAI, Hassayampa Mining District

NOTICE HEREBY IS GIVEN, that the undersigned locators, each a citizen of the United States, or one who has declared an intention to become such, has discovered a placer deposit of locatable minerals upon the Mineral Estate of the Public Domain within the above state, county and mining district; and in accordance with the Mining Acts of February 27th, 1865, July 25th, 1866, July 9th, 1870 and May 10th, 1872 and subject to the rules and customs of the local miners within the Hassayampa Mining District provided that such are not in violation of the Laws of the United States, do hereby locate an ~~Abstract~~ Placer claim of 20 acres by posting this notice of location on a post or monument in a conspicuous place inside the boundaries of the claim. The claim is named the Old MIN LLC #1 Claim, which is described as follows:

This claim comprises the North Half of the NE 1/4 of the SE 1/4 of section 14, Township 8 North, Range 5 West, of the Gila Salt River Base and Meridian

The locators intend to work and hold the above described claim as provided by the Mining Acts of February 27th, 1865, July 25th, 1866, July 9th, 1870 and May 10th, 1872 and subject to the rules and customs of the local miners within the Hassayampa Mining District and claim all rights granted by the above said laws and local customs.

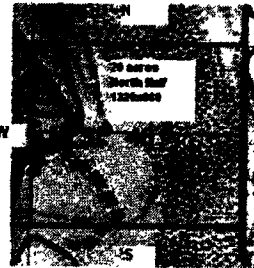

PHOENIX, ARIZONA

2016 SEP 13 PM 3:15

RECEIVED
BLM ARIZONA OFFICE

AHC439464

Located: Sept, 01 2016

| | |
|--|---|
| Locator : Old MIN LLC <i>9-9-16</i> <i>Roland D. Webb</i> | After recording, return to: Roland Webb 183 Ethel Lane Statesville, NC 28625 |
|--|---|

Notice of Placer Claim Location

Old MII LLC #2
Name of Claim

Old MII LLC

Locators

Space Reserved for Recorder

STATE of ARIZONA, County of YAVAPAI, Hassayampa Mining District

NOTICE HEREBY IS GIVEN, that the undersigned locators, each a citizen of the United States, or one who has declared an intention to become such, has discovered a placer deposit of locatable minerals upon the Mineral Estate of the Public Domain within the above state, county and mining district; and in accordance with the Mining Acts of February 27th, 1865, July 25th, 1866, July 9th, 1870 and May 10th, 1872 and subject to the rules and customs of the local miners within the Hassayampa Mining District provided that such are not in violation of the Laws of the United States, do hereby locate an Association Placer claim of 20 acres by posting this notice of location on a post or monument in a conspicuous place inside the boundaries of the claim. The claim is named the Old MII LLC #2 Claim, which is described as follows:

This claim comprises the **South Half of the NE 1/4 of the SE 1/4 of section 14, Township 8 North, Range 5 West, of the Gila Salt River Base and Meridian**

The locators intend to work and hold the above described claim as provided by the Mining Acts of February 27th, 1865, July 25th, 1866, July 9th, 1870 and May 10th, 1872 and subject to the rules and customs of the local miners within the Hassayampa Mining District and claim all rights granted by the above said laws and local customs.



Located: Sept, 01 2016

RECEIVED
 BLM AZONA OFFICE
 2016 SEP 13 PM 3:15

AHC439465

| | |
|--|--|
| Locator : 9-9-16 Old MII LLC Roland Webb | After recording, return to: Roland Webb 183 Ethel Lane Statesville, NC 28625 |
|--|--|

Notice of Placer Claim Location

Old Mill LLC #3
Name of Claim

Old Mill LLC

Locators

Space Reserved for Recorder

STATE of ARIZONA, County of YAVAPAI, Hassayampa Mining District

NOTICE HEREBY IS GIVEN, that the undersigned locators, each a citizen of the United States, or one who has declared an intention to become such, has discovered a placer deposit of locatable minerals upon the Mineral Estate of the Public Domain within the above state, county and mining district; and in accordance with the Mining Acts of February 27th, 1865, July 25th, 1866, July 9th, 1870 and May 10th, 1872 and subject to the rules and customs of the local miners within the Hassayampa Mining District provided that such are not in violation of the Laws of the United States, do hereby locate an ~~Association~~ Placer claim of 20 acres by posting this notice of location on a post or monument in a conspicuous place inside the boundaries of the claim. The claim is named the Old Mill LLC #3 Claim, which is described as follows:

This claim comprises the North Half of the NW 1/4 of the SE 1/4 of section 14, Township 8 North, Range 5 West, of the Gila Salt River Base and Meridian

The locators intend to work and hold the above described claim as provided by the Mining Acts of February 27th, 1865, July 25th, 1866, July 9th, 1870 and May 10th, 1872 and subject to the rules and customs of the local miners within the Hassayampa Mining District and claim all rights granted by the above said laws and local customs.

Located: Sept, 01 2016



2016 SEP 13 PM 3:15

RECEIVED
BLM AZ CO OFFICE

AHC439466

| | |
|--|--|
| <p>Locator: <u>9-9-16</u> Old Mill LLC</p> <p><i>Roland Webb</i></p> | <p>After recording, return to:</p> <p>Roland Webb 183 Ethel Lane Statesville, NC 28625</p> |
|--|--|

**DEPARTMENT OF INTERIOR
BUREAU OF LAND MANAGEMENT**

Input Parameters for Geographic Report with Land

System Id = CR

Admin State = AZ

Geo State =

Casetype Begins With

Case Disp Txt = AUTHORIZED, CANCELLED, EXPIRED, PENDING, REJECTED, RELINQUISHED, WITHDRAWN

Mer Twp Rng =

Section =

Mtrs = 14 0080N 0050W 014, 14 0080N 0050W 999

Commodity =

Commodity Txt =

Pending Org =

Pend Org Decode =

Total Rows Returned: 7

RUN TIME: 11:29 AM

UNITED STATES DEPARTMENT OF INTERIOR
BUREAU OF LAND MANAGEMENT
GEOGRAPHIC REPORT WITH LAND
Sorted by Serial Number

RUN DATE: 09/20/2016

Page 1 of 2

Adm State: AZ

Serial Number: AZA 006080

Total Case Acres: 2.327

| <u>Casetype</u> | <u>Case Disp</u> | | | | <u>Sect</u> | <u>Sur Typ</u> | <u>Sur Num</u> | <u>Suff</u> | <u>Subdivision</u> | <u>Act Pend</u> |
|-----------------|------------------|----|-------|-------|-------------|----------------|----------------|-------------|--------------------|-----------------|
| 285002 | AUTHORIZED | 14 | 0080N | 0050W | 014 | ALIQ | | | NENE,S2NE,N2SE; | |

Serial Number: AZA 020864

Total Case Acres: 0.130

| <u>Casetype</u> | <u>Case Disp</u> | | | | <u>Sect</u> | <u>Sur Typ</u> | <u>Sur Num</u> | <u>Suff</u> | <u>Subdivision</u> | <u>Act Pend</u> |
|-----------------|------------------|----|-------|-------|-------------|----------------|----------------|-------------|--------------------|-----------------|
| 285003 | AUTHORIZED | 14 | 0080N | 0050W | 014 | ALIQ | | | SE; | |

Serial Number: AZA 031469

Total Case Acres: 9.930

| <u>Casetype</u> | <u>Case Disp</u> | | | | <u>Sect</u> | <u>Sur Typ</u> | <u>Sur Num</u> | <u>Suff</u> | <u>Subdivision</u> | <u>Act Pend</u> |
|-----------------|------------------|----|-------|-------|-------------|----------------|----------------|-------------|--------------------|-----------------|
| 281001 | AUTHORIZED | 14 | 0080N | 0050W | 014 | ALIQ | | | N2,N2SE; | |

Serial Number: AZA 031568

Total Case Acres: 1.000

| <u>Casetype</u> | <u>Case Disp</u> | | | | <u>Sect</u> | <u>Sur Typ</u> | <u>Sur Num</u> | <u>Suff</u> | <u>Subdivision</u> | <u>Act Pend</u> |
|-----------------|------------------|----|-------|-------|-------------|----------------|----------------|-------------|--------------------|-----------------|
| 293200 | EXPIRED | 14 | 0080N | 0050W | 014 | FF | | | PORTION OF; | |

Serial Number: AZA 035151

Total Case Acres: 1.000

| <u>Casetype</u> | <u>Case Disp</u> | | | | <u>Sect</u> | <u>Sur Typ</u> | <u>Sur Num</u> | <u>Suff</u> | <u>Subdivision</u> | <u>Act Pend</u> |
|-----------------|------------------|----|-------|-------|-------------|----------------|----------------|-------------|--------------------|-----------------|
| 293200 | PENDING | 14 | 0080N | 0050W | 014 | FF | | | PORTION OF; | |

Serial Number: AZA 035654

Total Case Acres: 5.000

| <u>Casetype</u> | <u>Case Disp</u> | | | | <u>Sect</u> | <u>Sur Typ</u> | <u>Sur Num</u> | <u>Suff</u> | <u>Subdivision</u> | <u>Act Pend</u> |
|-----------------|------------------|----|-------|-------|-------------|----------------|----------------|-------------|--------------------|-----------------|
| | | 14 | 0080N | 0050W | | | | | | |

RUN TIME: 11:29 AM

UNITED STATES DEPARTMENT OF INTERIOR
BUREAU OF LAND MANAGEMENT
GEOGRAPHIC REPORT WITH LAND
Sorted by Serial Number

RUN DATE: 09/20/2016
Page 2 of 2

Adm State: AZ

380913 EXPIRED 014 FF SE;

Serial Number: AZA 036814
Total Case Acres: 5.000

| <u>Casetype</u> | <u>Case Disp</u> | 14 | 0080N | 0050W | <u>Sect</u> | <u>Sur Typ</u> | <u>Sur Num</u> | <u>Suff</u> | <u>Subdivision</u> | <u>Act Pend</u> |
|-----------------|------------------|----|-------|-------|-------------|----------------|----------------|-------------|--------------------|-----------------|
| 380913 | PENDING | | | | 014 | FF | | | SE(PART); | |

TOWNSHIP 8 NORTH RANGE 5 WEST OF THE GILA AND SALT RIVER MERIDIAN, ARIZONA

YAVAPAI/MARICOPA COUNTY

STATUS OF PUBLIC DOMAIN
LAND AND MINERAL TITLES

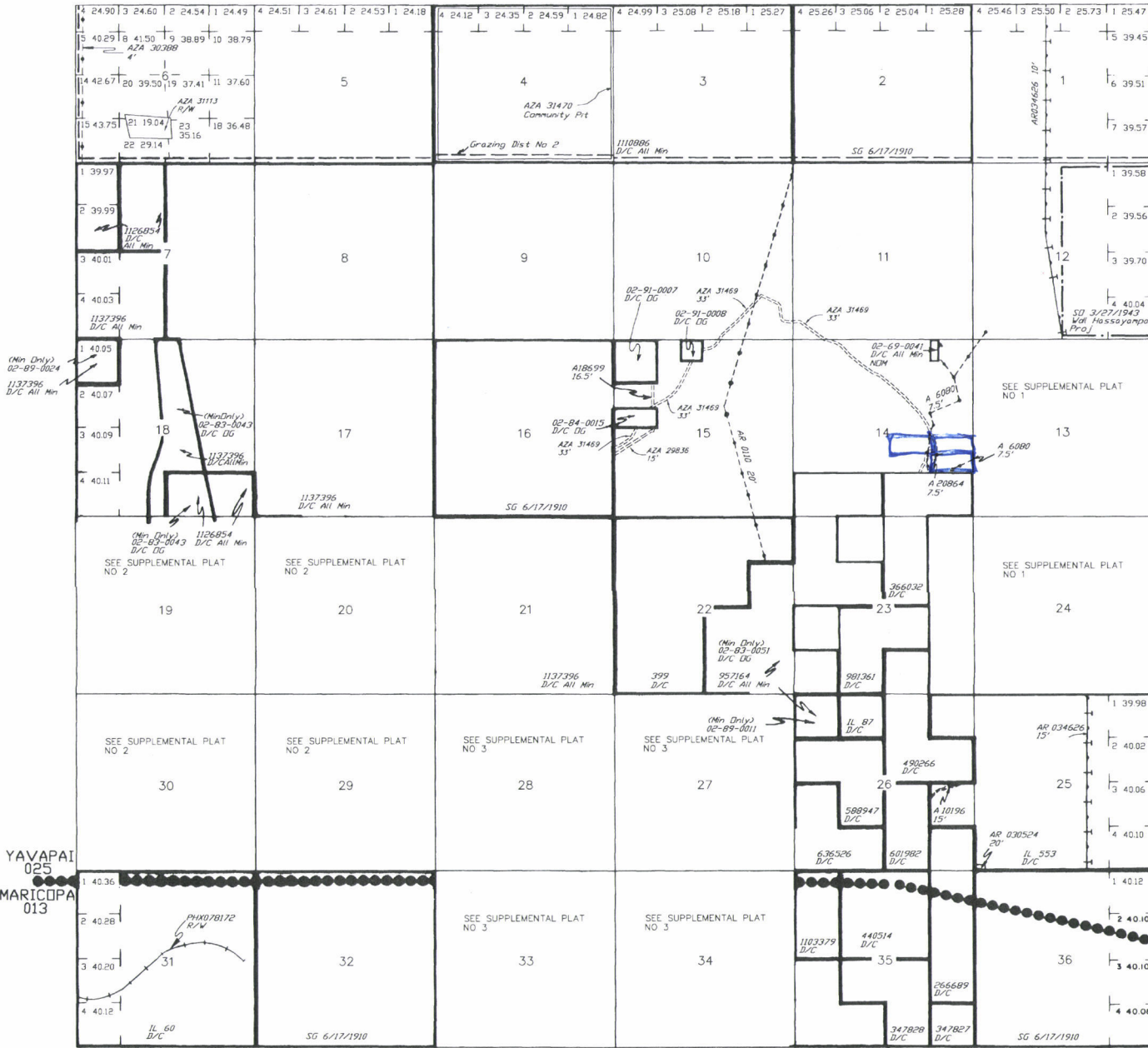

| INDEX TO SEGREGATED TRACTS | | | | |
|----------------------------|-----------------|---|-------------|--|
| SURVEY TRACT NO | ORIGINAL SURVEY | | SUBDIVISION | |
| | T | R | SEC | |
| | | | | |
| | | | | |
| | | | | |
| | | | | |
| | | | | |
| | | | | |
| | | | | |
| | | | | |

FOR ORDERS AFFECTING DISPOSAL OR USE OF UNIDENTIFIED LANDS WITHDRAWN FOR CLASSIFICATION, MINERALS, WATER AND/OR OTHER PUBLIC PURPOSES, REFER TO INDEX OF MISCELLANEOUS DOCUMENTS.

DIST NO 2
MDS 300 NE
A 18698 R/W (Access Rds)
Sec 15 - SW1/4NW1/4, SE1/4NW1/4, NE1/4NW1/4
Reel Stips
PHX 086852, A 20886, PHX 086854, ARO 36159, AR 036160, AR 036161, A 2995, A 2890 - A 2899, A 3184, A 7803, A 7815, A 8912

O 11/12/1954 Opens to ME Subj to Stips
Sec 11 - NE1/4, W1/2, NW1/4SE1/4
Secs 12, 13 : All
Sec 14 - NE1/4NE1/4, S1/2NE1/4, NW1/4NW1/4, NE1/4SW1/4, N1/2SE1/4

O 11/21/1958 Opens to ME Subj to Stips
Sec 1 : Lots 1-7, SW1/4NE1/4, S1/2NW1/4, SW1/4

Reel Stips
AMC 60947-60950, AMC 95964,
AMC 127001-AMC 127005, AMC 127015-AMC 127020,
AMC 127039-AMC 127044, AMC 127064, AMC 127065,
AMC 127153, AMC 134573, AMC 261887-AMC 261890,
AMC 281212, AMC 281213, AMC 281215, AMC 28126,
AMC 283486, AMC 283487, AMC 283489, AMC 303939

AZA 30702 R/W
Sec 23 : NE1/4NE1/4

AZA 30703 R/W
Sec 23 : NE1/4NE1/4

AZA 30816 R/W
Sec 23 : NE1/4NE1/4

| CURRENT TO | BT | T | R |
|------------|----|---|---|
| 4-23-2003 | PV | 8 | 5 |



171604 REV. 2/11

RECEIVED
BLM AZ STATE OFFICE
2013 SEP 13 P 2:55
PHOENIX, ARIZONA

ROLEND WEBB
(336) 755-4527
183 ETHEL LANE
STATESVILLE NC 28625

SHIP BUREAU OF LAND MANA
TO: 1 N CENTRAL AVE
PHOENIX AZ 850

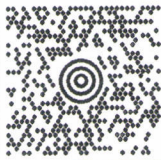

AZ 850 9-10



UPS NEXT DAY AIR

1

TRACKING #: 1Z 4AR 948 01 8017 7343

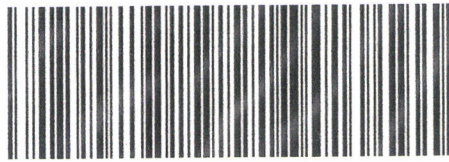

P/P

ISH 13 00N LASER 78.5V 07/2016

Express Envelope

Extremely Urgent

This envelope is for use with the following services: **UPS Next Day Air®**
UPS Worldwide Express™
UPS 2nd Day Air®

Visit **ups.com®** or call **1-800-PICK-UPS®** (1-800-742-5877) to schedule a pickup or find a drop off location near you.

Domestic Shipments

- To qualify for the Letter rate, UPS Express Envelopes may only contain correspondence, urgent documents, and/or electronic media, and must weigh 8 oz. or less. UPS Express Envelopes containing items other than those listed or weighing more than 8 oz. will be billed by weight.

International Shipments

- The UPS Express Envelope may be used only for documents of no commercial value. Certain countries consider electronic media as documents. Visit ups.com/importexport to verify if your shipment is classified as a document.
- To qualify for the Letter rate, the UPS Express Envelope must weigh 8 oz. or less. UPS Express Envelopes weighing more than 8 oz. will be billed by weight.

Note: Express Envelopes are not recommended for shipments of electronic media containing sensitive personal information or breakable items. Do not send cash or cash equivalent.

Apply shipping documents on this side.

Do not use this envelope for:

UPS Ground
UPS Standard
UPS 3 Day Select®
UPS Worldwide Expedited®



100% Recycled fiber
80% Post-Consumer

Serving you for more than 100 years
United Parcel Service.



International Shipping Notice — Carriage hereunder may be subject to the rules relating to liability and other terms and/or conditions established by the Convention for the Unification of Certain Rules Relating to International Carriage by Air (the "Warsaw Convention") and/or the Convention on the Contract for the International Carriage of Goods by Road (the "CMR Convention"). These commodities, technology or software were exported from the U.S. in accordance with the Export Administration Regulations. Diversion contrary to U.S. law prohibited.

010195101 4/14 PAC United Parcel Service